

CAMP KOOTAGA

GEORGE A. STEVENSON SCOUT RESERVATION

ALLOHAK COUNCIL
BOY SCOUTS OF AMERICA
PARKERSBURG, WEST VIRGINIA

PREPARED: JUNE 1997
SCALE: 1" = 750'
CONTOUR INTERVAL 20'

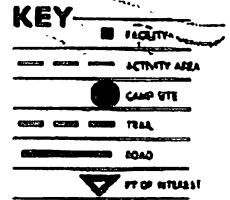
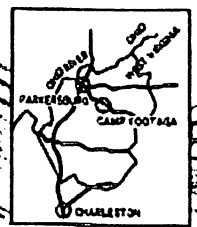
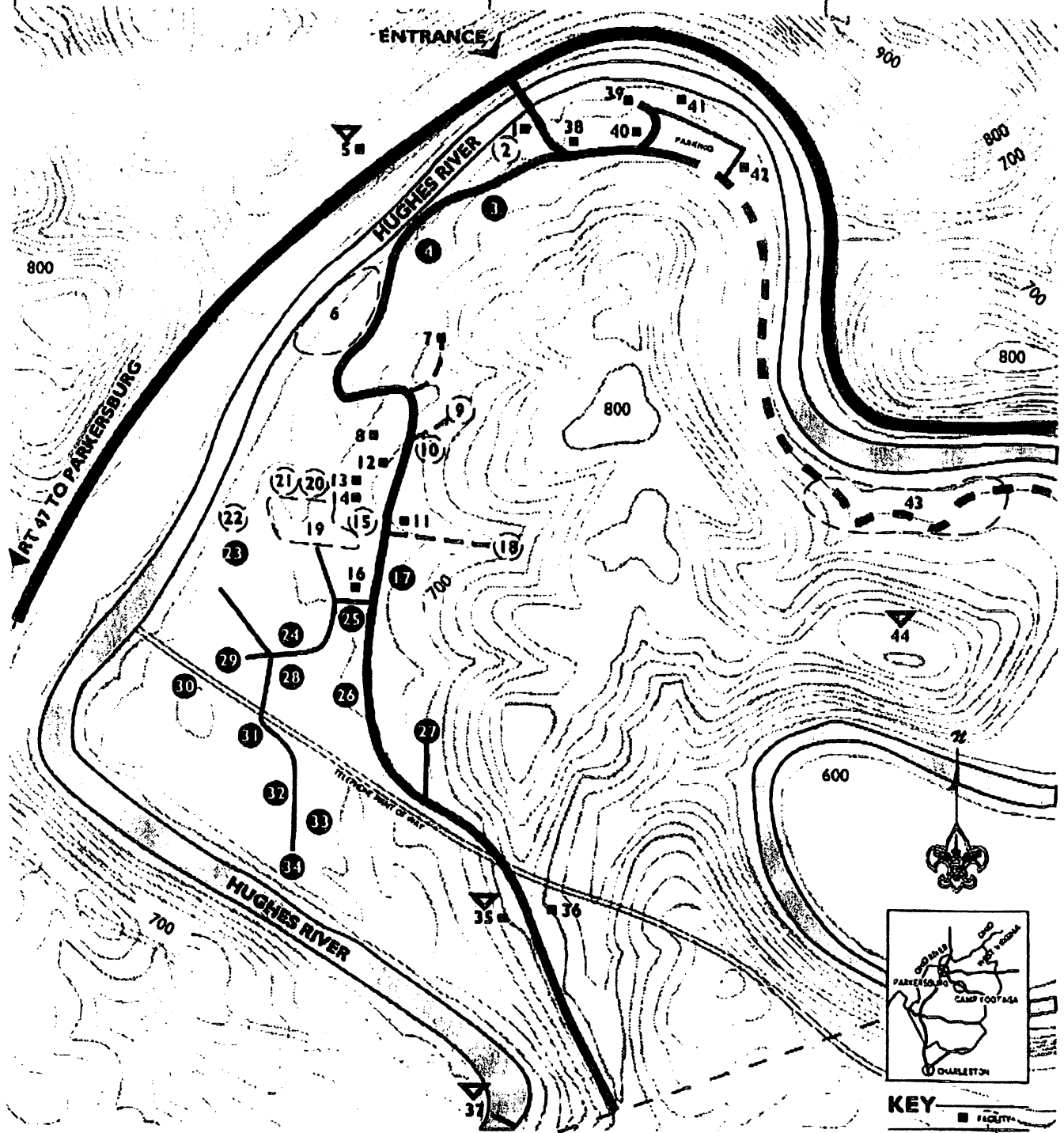

- | | | | |
|----------------------------------|--|----------------------|---|
| 1. Rotary Cabin | 11. Meeks Handicraft Shelter | 19. Parade Field | 30. Cherokee |
| 2. Staff Area | 12. Trading Post/Commissary | 20. Rapelling Tower | 31. Dakota |
| 3. Subpark | 13. Camp Office Trailer & First Aid | 21. Climbing Tower | 32. Mahonegon |
| 4. Beechwood | 14. Pool/Shower | 22. Scout Craft Area | 33. Chippewa |
| 5. Log Cabin | 15. Sparky's Parks | 23. Shawnee | 34. Iroquois |
| 6. Waterfront | 16. Debarr 1st Year Camper Shelter | 24. Seneca | 35. Cain Cemetary |
| 7. 5 Sons Chapel | 17. Baden Powell | 25. J. M. Bennett | 36. Water Tower |
| 8. Dining Hall | 18. James E. Parks Archery & Rifle Range | 26. Dan Beard | 37. The Dam |
| 9. Curly Camp
Campfire Circle | | 27. William D. Boyce | 38. Rangers Residence |
| 10. Nature Area | | 28. Miami | 39. Warehouse |
| | | 29. Delaware | 40. Kiwanis Cabin |
| | | | 41. Marinaro Lodge |
| | | | 42. Lion's Cabin |
| | | | 43. Mays Woods Project
C.O.P.E. Course |
| | | | 44. Wind Caves |